

Wisconsin Professional Land Surveyor S-2582

**N9330 Knuteson Drive
Whitewater, WI 53190
Phone: (262) 495-3284
MARKMIRITZ@
LAND-MARKSURVEYING.COM**

LEGAL DESCRIPTION

**LOCATED IN THE SOUTHEAST 1/4 OF THE SOUTHEAST 1/4, SECTION 36,
TOWNSHIP 2 NORTH, RANGE 17 EAST, IN THE CITY OF LAKE GENEVA,
WALWORTH COUNTY, WISCONSIN.**

UNIT 210, SUMMERHAVEN OF LAKE GENEVA ADDENDUM NO. 2



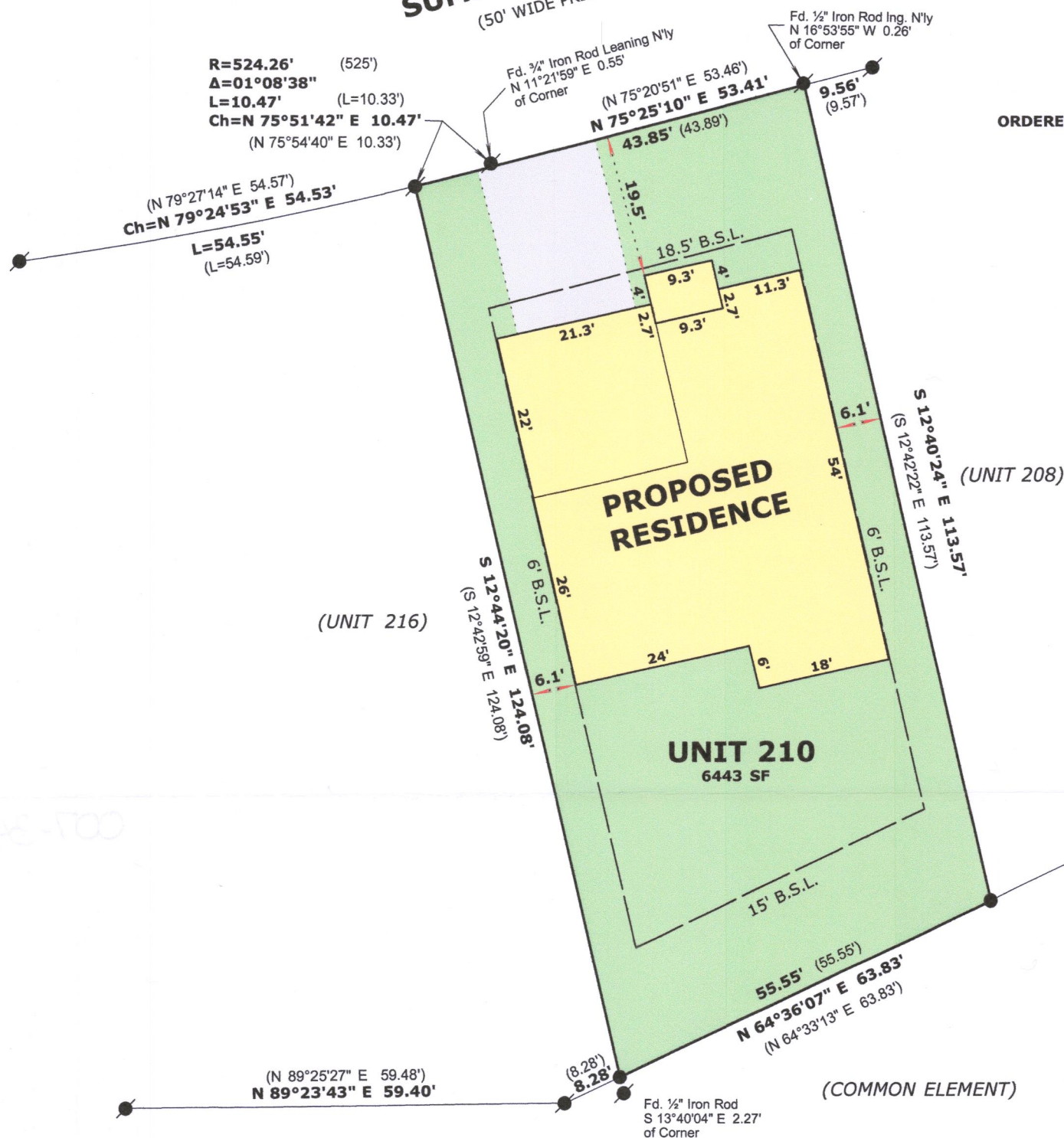

SUMMERHAVEN DR.
(50' WIDE PRIVATE ROAD)

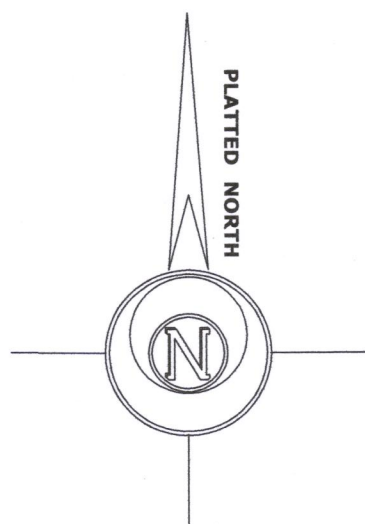

**ORDERED BY: Basso Builders Inc.
405 Skyline Dr.
Lake Geneva, WI 53147**



LEGEND

-  **FOUND IRON ROD**
-  **SET IRON ROD, 18" LONG, WEIGHING 1.5 LBS./LINEAL FT., 3/4" DIA.**
- (x x)**
-  **RECORDED AS DIMENSION**
-  **EXISTING FENCE**

SCALE: 1 INCH = 20 FEET

"I hereby certify that the above described property has been surveyed by me or under my direction and that the above map is a true representation thereof and shows the size and location of the property, its exterior boundaries, the location of all visible structures and dimensions of all principal buildings thereon, boundary fences, apparent easements, roadways and visible encroachments, if any."

"This survey is made for the use of the present owners of the property, and also those who purchase, mortgage, or guarantee the title thereto within one year from date hereof."

MARK L. MIRITZ
WISCONSIN PROFESSIONAL
LAND SURVEYOR S-2582

DATE: May 9, 2018 **JOB NO.** 18.503

RECEIVED
JUL 03 2018
By *SMF*



ZSUM - 210

007-3469